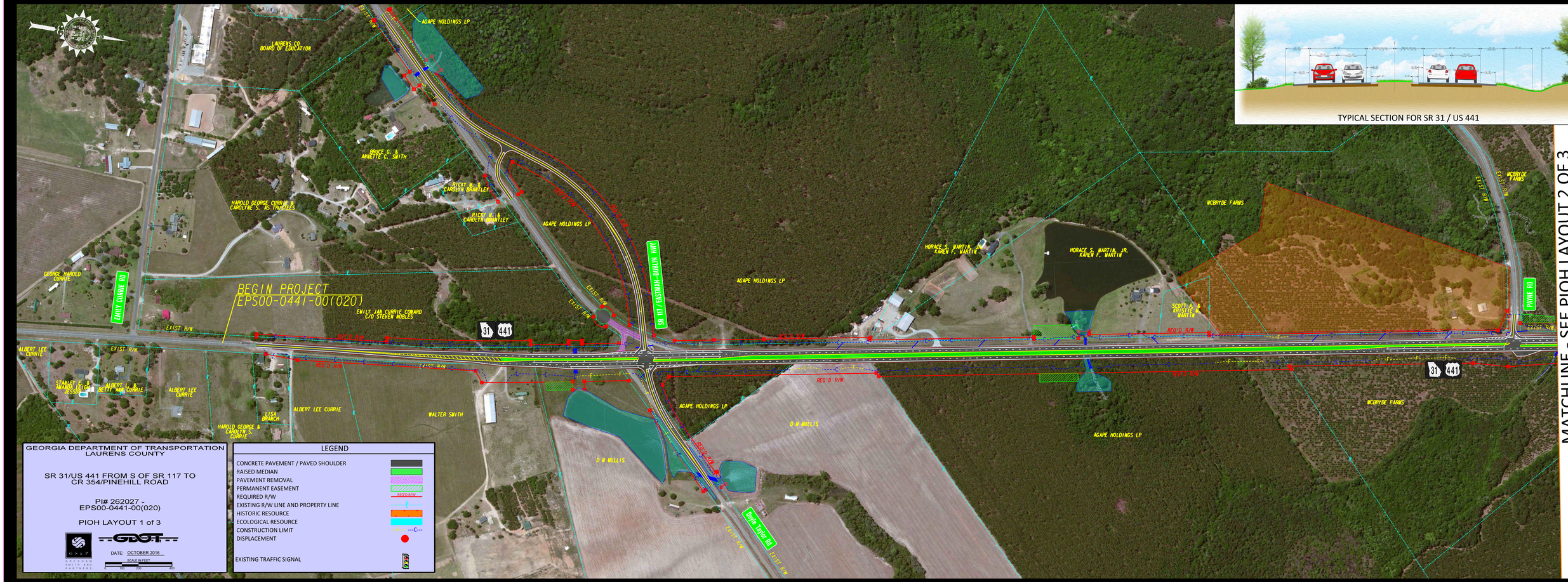
TYPICAL SECTION FOR SR 31 / US 441
MATCHLINE - SEE PIOH LAYOUT 2 OF 3
BEGIN PROJECT
(EPS00-0441-00(020))
LAURENS CO. BOARD OF EDUCATION
AGAPE HOLDINGS LP
BRUCE D. & ANNETTE C. SMITH
RICKY M. & CAROLYN BRANTLEY
HAROLD GEORGE CURRIE & CAROLYNE S. AS TRUSTEES
GEORGE HAROLD CURRIE
EMILY CURRIE RD
EMILY JAN CURRIE CONARD C/O STEVEN NOBLES
ALBERT LEE CURRIE
SAMMY LEE & MANDY JESSICA
ALBERT L. & BETTY ANN CURRIE
LISA BRANCH
WALTER SMITH
D W MILLIS
HORACE S. MARTIN, JR. & KAREN F. MARTIN
SCOTT A. & KRISTIE L. MARTIN
MCBRYDE FARMS
PAYNE RD
Doyle Taylor Rd
US 117 / EXISTAW ROAD
31
441
EXIST R/W
REQ'D R/W
GEORGIA DEPARTMENT OF TRANSPORTATION
LAURENS COUNTY
SR 31/US 441 FROM S OF SR 117 TO CR 354/PINEHILL ROAD
PI# 262027 - EPS00-0441-00(020)
PIOH LAYOUT 1 of 3
GRESHAM SMITH AND PARTNERS
DATE: OCTOBER 2016
SCALE IN FEET
0 100 200 400
LEGEND
CONCRETE PAVEMENT / PAVED SHOULDER
RAISED MEDIAN
PAVEMENT REMOVAL
PERMANENT EASEMENT
REQUIRED R/W
EXISTING R/W LINE AND PROPERTY LINE
HISTORIC RESOURCE
ECOLOGICAL RESOURCE
CONSTRUCTION LIMIT
DISPLACEMENT
EXISTING TRAFFIC SIGNAL