GEORGIA DEPARTMENT OF TRANSPORTATION
LAURENS COUNTY

SR 31/US 441 FROM S OF SR 117 TO
CR 354/PINEHILL ROAD

PI# 262027 -
EPS00-0441-00(020)

PIOH LAYOUT 2 of 3

GDOT

G S & P
GREENHAM SMITH AND PARTNERS

DATE: OCTOBER 2016

SCALE IN FEET
0 100 200 400

LEGEND
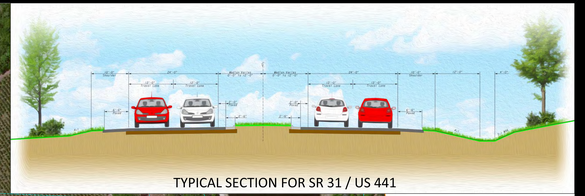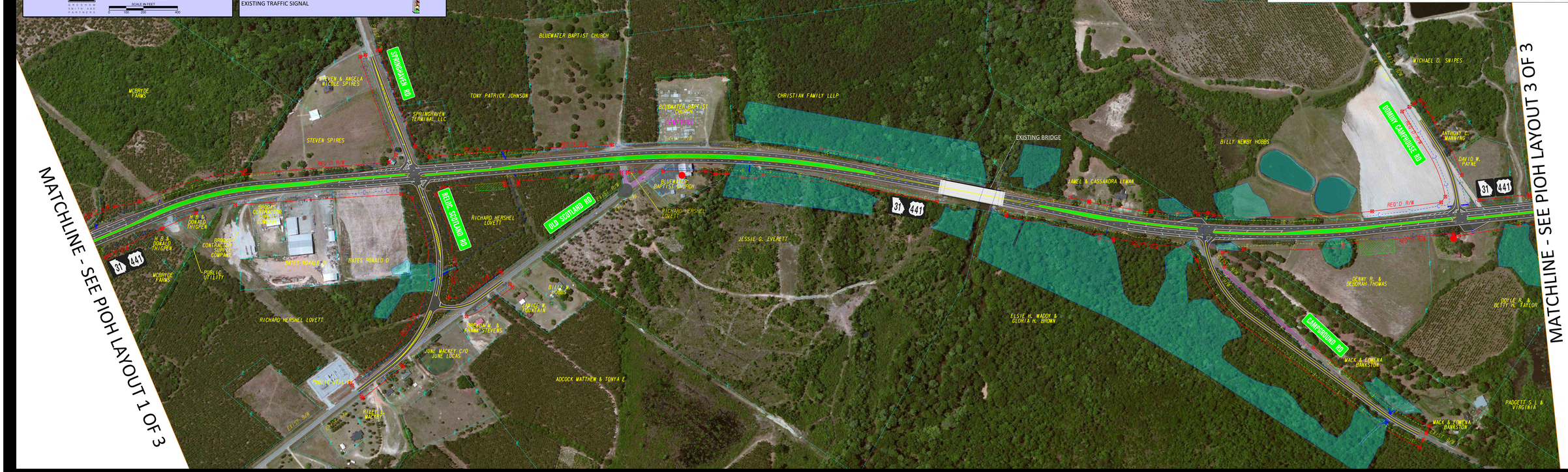
- CONCRETE PAVEMENT / PAVED SHOULDER
- RAISED MEDIAN
- PAVEMENT REMOVAL
- PERMANENT EASEMENT
- REQUIRED R/W (REQ'D R/W)
- EXISTING R/W LINE AND PROPERTY LINE
- HISTORIC RESOURCE
- ECOLOGICAL RESOURCE
- CONSTRUCTION LIMIT
- DISPLACEMENT
- EXISTING TRAFFIC SIGNAL